

2013 Georgia Poultry Conference: General Session

**UGA Poultry Science Department
Programming:
Extension**

Dr. Brian Kiepper
Assistant Professor & Extension Specialist
Department of Poultry Science
The University of Georgia



**Cooperative Extension
County Delivery System**

<http://extension.uga.edu/about/county/index.cfm>



Cooperative Extension



Youth Programs

**FFA & 4H Poultry
Judging Regional and
State Contests**



**University of Georgia
Cooperative Extension**

Dr. J. Scott Angle
Dean and Director
caesdean@uga.edu

Dr. Beverly Sparks
Associate Dean for Extension
caesext@uga.edu

Dr. Scott L. Brown
Assistant Dean for Extension
astdext@uga.edu



**Youth Programs
National Impact**

Tift County 4H Poultry Judging Team
wins NATIONAL CHAMPIONSHIP in
Louisville, KY



Annual Extension Programs



SHOW TIMES
Tuesday, 10 a.m. - 5 p.m.
Wednesday, 9 a.m. - 5 p.m.
Thursday, 9 a.m. - 3 p.m.

FOR ATTENDEES • FOR EXHIBITORS • FOR MEDIA •

ATTENDEE REGISTRATION • HOTEL REGISTRATION • EXHIBITOR REGISTRATION



2014 IPPE
JANUARY 28 - 30, 2014 - ATLANTA, GEORGIA, USA

125

EXHIBITOR LOGIN

FOLLOW US

[f](#) [t](#) [p](#)

Recent News

Market Intelligence Forum to Preview 2014 Industry Economic Conditions at IPPE

International Production & Processing Expo Launches Young Leaders "20 Under 30" Program

Pre-Registration Now Open for 2014 International Production & Processing Expo

Annual Extension Programs



Workshops

The University of Georgia's 2013 Cold Weather Ventilation Workshop

October 21 - 23



Mike Czarick



Dr. Brian Fairchild



Workshop Details

As poultry winter ventilation demands a coordinated policy with the Department of Agricultural Engineering, this intensive training program has been specifically designed for the winter time audience. The workshop consists of lectures, group exercises, and discussion of field problems to identify attendees on the possible future environmental control and energy conservation of poultry houses being used winter.

Annual Extension Programs

2013 UNIVERSITY OF GEORGIA USPMATRY

INTERNATIONAL POULTRY SHORT COURSE

Unwrapping the Mysteries of Modern Poultry Meat Production

Friday, February 1 - Tuesday, February 5, 2013

USGA Poultry Research Center (PRC), South Milledge Avenue, Athens, GA 30602





The purpose of this short course is to provide a unique, intensive educational experience to poultry producers and processors. The course is designed to benefit anyone working in today's poultry industry whether you are a small business or a large corporation. The course is designed to provide a unique, intensive educational experience to poultry producers and processors. The course is designed to benefit anyone working in today's poultry industry whether you are a small business or a large corporation.

Annual Extension Programs



Coordinated by Dr. Claudia Dunkley

Deep South Poultry Conference

April 4, 2012

Tifton Campus Conference Center at the Rural Development Center

Conference Location

The Tifton Campus Conference Center is located on the Tifton Campus, P.O. Box 100, Tifton, GA 31794. The center is located on the Tifton Campus, P.O. Box 100, Tifton, GA 31794. The center is located on the Tifton Campus, P.O. Box 100, Tifton, GA 31794.



Annual Extension Programs

Poultry School en español

1 Good Animal Practices

2 Processing

3 Integrated Food Safety

4 Quality Assurance

5 Quality and Labeling



Poultry School en español

Class of 2012

January 27 to February 1, 2012

Athens, Georgia, USA



Poultry School en español

Class of 2012

January 27 to February 1, 2012

Athens, Georgia, USA

Annual Extension Programs

2013 Georgia Poultry Conference Pre-Registration

Registration Form

Registration Fee

Registration Fee



2013 GEORGIA POULTRY CONFERENCE

Tuesday & Wednesday

September 24 & 25, 2013

Classic Center

Athens, Georgia

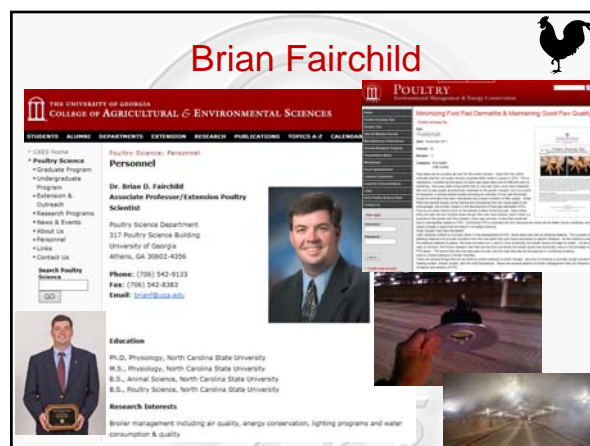
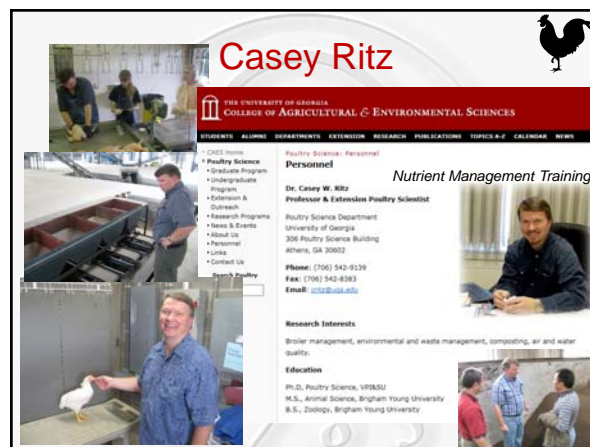
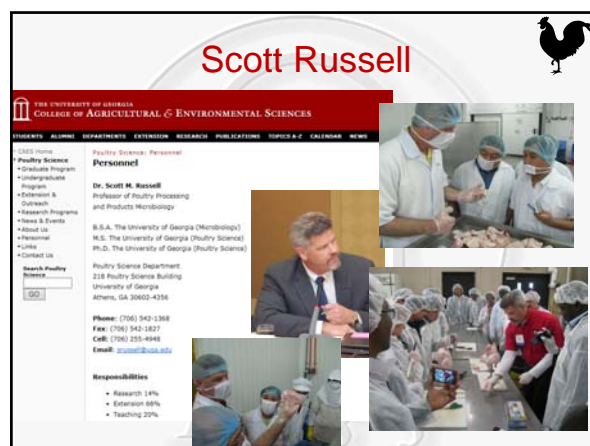

Claudia Dunkley



THE UNIVERSITY OF GEORGIA
COLLEGE OF AGRICULTURAL & ENVIRONMENTAL SCIENCES

STUDENTS ALUMNI DEPARTMENTS EXTENSION RESEARCH PUBLICATIONS TOPICS A-Z CALENDAR NEWS

Personnel

Dr. Claudia S. Dunkley
Extension Poultry Scientist/Specialist

Poultry Science Department
2302 Ranswater Road
University of Georgia
Tifton, Georgia 31793

Phone: (229) 385-3363
Fax: (229) 385-3239
E-mail: cdunkley@uga.edu

Education

M.S., Poultry Science, Texas A&M University
M.S., Animal Science, Prairie View A&M University
B.S., Animal Science, Prairie View A&M University

Research Interests

Environmental and waste management including air quality, misting of layer/breeder, and insect control.



Mike Czarick



THE UNIVERSITY OF GEORGIA
COLLEGE OF AGRICULTURAL & ENVIRONMENTAL SCIENCES

STUDENTS ALUMNI DEPARTMENTS EXTENSION RESEARCH PUBLICATIONS TOPICS A-Z CALENDAR NEWS

Personnel

Mike Czarick
Senior Public Service Associate

304 Poultry Science Department
University of Georgia
Athens, GA 30602-4336

Phone: (706) 542-4094
Fax: (706) 542-4383
Email: mczarick@uga.edu

Education

M.S., Agricultural Engineering UGA 1980
B.S., Agricultural Engineering UGA 1980
1981 - Present UGA extension specialist UGA

Areas of Responsibility

Poultry house environmental control and energy conservation:

- Broiler, breeder, layer, pullet, turkey, and dual purpose ventilation systems
- Energy efficient poultry house heating systems
- Poultry cooling systems (i.e. Tunnel ventilation, evaporative cooling systems)
- Poultry house lighting systems
- Poultry house air odor systems
- Coccidiosis fan systems
- Poultry house environmental monitoring
- Poultry house energy audits

www.poultryventilation.com

POULTRY
Environmental Management & Energy Conservation

WINTER VENTILATION WORKSHOP

NOT SO New Kids on the Block...

July 1, 2012

THE UNIVERSITY OF GEORGIA
COLLEGE OF ENGINEERING

About People Degrees Prospective Students Current Students Research Employment News & Events

The New College of Engineering

The UGA College of Engineering was created to build on a historic commitment that fosters innovative personal and professional education in these areas. We are preparing our students for careers devoted to the integration of knowledge from multiple fields to solve complex problems in the state and nation. The College is offering:

Undergraduate degrees in eight majors:

- Agricultural Engineering
- Biomedical Engineering
- Civil Engineering
- Computer Systems Engineering
- Electrical & Electronic Engineering (first class in Fall 2012)
- Environmental Engineering
- Mechanical Engineering (first class in Fall 2012)
- Chemical, Biological and Pharmaceutical Engineering (first class in Fall 2012)

The College is engaged in several departmental initiatives to provide advanced faculty and the interface of research, research and outreach through the involvement of students in research, building excellence in our area:

- Design and manufacturing research in engineering design and renewable resources for food, fiber, energy and water management.
- Engineering for health-related preventive care and public health.
- Engineering smart systems with electronic, mechanical and control structures, processes and devices.
- Computational transport dynamics of complex systems, and
- Engineering education to enhance personal learning.

UGA Research News

- World-class professors increase design research use UGA study (December 19, 2012)
- UGA education research center

John Worley



THE UNIVERSITY OF GEORGIA
COLLEGE OF AGRICULTURAL & ENVIRONMENTAL SCIENCES

STUDENTS ALUMNI DEPARTMENTS EXTENSION RESEARCH PUBLICATIONS TOPICS A-Z CALENDAR NEWS

Personnel

John Worley
Associate Professor

Poultry Science Department
University of Georgia
Athens, GA 30602-4336

Phone: (706) 542-9565
Fax: (706) 542-4386
Email: jworley@uga.edu

Area of Specialty:

Animal waste management, structures, electrical applications, energy conservation in agriculture

Research:

Research has centered on evaluation of energy conservation in agriculture, air quality issues in animal agriculture, and alternative uses of agricultural byproducts.

Service:

Programming is done in agricultural structures, energy efficiency in agriculture, and animal waste management. Training is provided to help animal producers comply with environmental regulations.



Brian Kiepper



THE UNIVERSITY OF GEORGIA
COLLEGE OF AGRICULTURAL & ENVIRONMENTAL SCIENCES

STUDENTS ALUMNI DEPARTMENTS EXTENSION RESEARCH PUBLICATIONS TOPICS A-Z CALENDAR NEWS

Personnel

Dr. Brian H. Kiepper
Assistant Professor & Extension Poultry Scientist

Poultry Science Department
309 Poultry Science Building
University of Georgia
Athens, GA 30602-2772



Phone: (706) 542-6776
Fax: (706) 542-6393
Email: bkiepper@uga.edu

Research Interests

Poultry processing environmental management including water (use, quality, conservation), wastewater (generation, assessment, treatment), waste minimization and by-product recovery.

Education

M.S., Poultry Science, The University of Georgia
M.S., Food Science, The University of Georgia
B.S.A., Animal Science, Tennessee Technological University





Retired...but not really

I'm Retired
Don't ask me to do ANYTHING!



Dan Cunningham



THE UNIVERSITY OF GEORGIA
COLLEGE OF AGRICULTURAL & ENVIRONMENTAL SCIENCES

STUDENTS ALUMNI DEPARTMENTS EXTENSION RESEARCH PUBLICATIONS TOPICS & C CALENDAR

Poultry Science: Personnel

Dr. Dan L. Cunningham
Professor of Poultry Science

Poultry Science Department
226 Poultry Science Building
University of Georgia
Athens, GA 30602-4356





Phone: (706) 542-1325
Fax: (706) 542-8383
Email: dcunning@uga.edu

Academic Program

Dr. Cunningham conducts extension programming activities in the areas of poultry economics, environmental management, zoning, animal welfare, and grower/integrator relations issues.

Areas of Expertise:

Poultry Management
Poultry Economics







UGA Poultry Science Extension is the best in the business – you got that!



Yes Sir!
And
GO DAWGS!

Nick Dale



THE UNIVERSITY OF GEORGIA
COLLEGE OF AGRICULTURAL & ENVIRONMENTAL SCIENCES

STUDENTS ALUMNI DEPARTMENTS EXTENSION RESEARCH PUBLICATIONS TOPICS & C CALENDAR

Poultry Science: Personnel

Dr. Nick Dale
Professor Emeritus

Poultry Science Department
310 Poultry Science Building
University of Georgia
Athens, GA 30602-3772

Phone: (706) 542-8124
Fax: (706) 542-8383
Email: ndale@uga.edu



Family Profiles:

Professor, The University of Georgia, 1998-present
Associate Professor, The University of Georgia, 1990-1998
Assistant Professor, The University of Georgia, 1980-1990

Responsibilities of Current Position:

As Extension Nutritionist with the Poultry Science Department, responsibilities include providing technical support in the area of poultry nutrition to the poultry industry of Georgia and surrounding states. In this regard, close contact is maintained with industry nutritionists, in order to remain abreast of current problems and develop programs and activities to address these needs.

Fulfillment of this mission includes arranging training courses, publishing in the industry press and peer-reviewed scientific journals, and conducting in vivo studies to address problem areas facing the poultry industry.

Metabolizable Energy of Soybean Meal

Nick Dale and Amy Batal
University of Georgia
Department of Poultry Science

www.youtube.com

Joe Mauldin



THE UNIVERSITY OF GEORGIA
COLLEGE OF AGRICULTURAL & ENVIRONMENTAL SCIENCES

STUDENTS ALUMNI DEPARTMENTS EXTENSION RESEARCH PUBLICATIONS TOPICS & C CALENDAR

Poultry Science: Personnel

Dr. Joseph M. Mauldin
Professor of Poultry Science

B.S. Mississippi State University
M.S. Mississippi State University
Ph.D. Virginia Tech

Poultry Science Department
210 Poultry Science Building
University of Georgia
Athens, GA 30602-4356

Phone: (706) 542-9138
Fax: (706) 542-8383
Email: jmauldi@uga.edu

Teaching Responsibilities:

Hatchery and breeder flock management

