

Cattlemen's Forage Conference

Weed Management in the Hayfield



Problem Weed Control in Forages and Pastures

Patrick McCullough, Ph.D.
University of Georgia
April 3, 2013



Preemergence Herbicides

- Chateau (flumioxazin)
 - Alfalfa
- Kerb (pronamide)
 - Legumes
- Prowl H₂O (pendimethalin)
 - Grass pastures

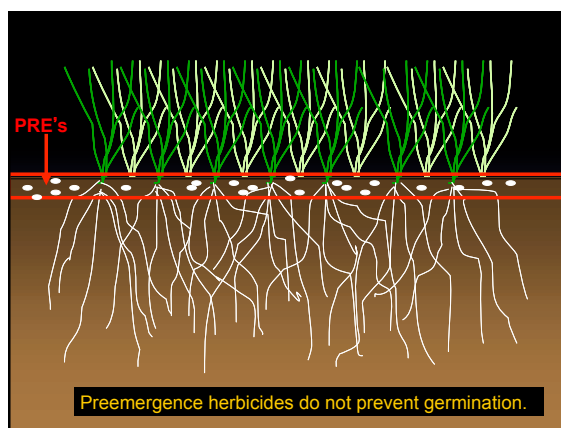

pendimethalin

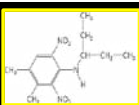

- Trade Name: Prowl H₂O (3.8SL)
 - Family: Dinitroaniline
 - Mode of action: Mitosis inhibition
- Applications: 1.1 to 4.2 qt/acre
- Maximum Use: 4.2 qt/acre per year
- Grazing restrictions: 45 days after treatment

Preemergence Herbicides

- Application Timing
 - Before weeds germinate or establish
 - High enough concentration to control germination
- Initial Germination Timing
 - Crabgrass: 55 to 60° soil temperature
 - Goosegrass: 60 to 65° soil temperature
 - If targeting goosegrass only, applications may be delayed three to four weeks.

Dr. Patrick McCullough,
Extension Weed Scientist

Cattlemen's Forage Conference

Weed Management in the Hayfield

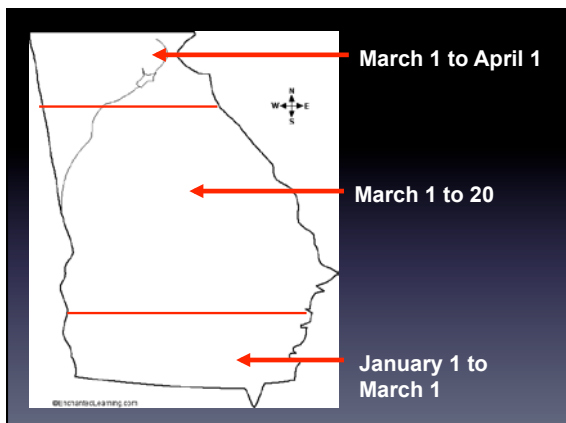

Dinitroaniline Injury



pendimethalin on
zoysiagrass

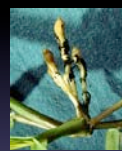

Surflan on St.
Augustinegrass

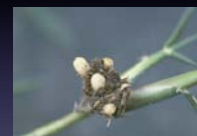

Dimension on
bermudagrass

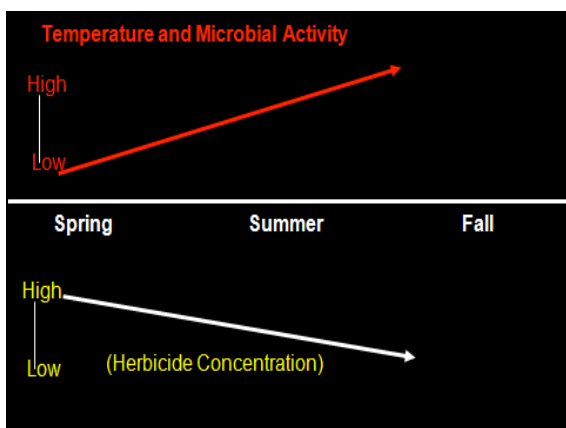

Extending the Length of Annual Weed Control

- Apply split applications 6-8 weeks apart
- For example, Prowl H2O (3.8 lb/gal) at 3 lb a.i./acre,
 - In **March**, apply 1.5 lb a.i./acre
 - In **mid-June**, apply 1.5 lb a.i./acre

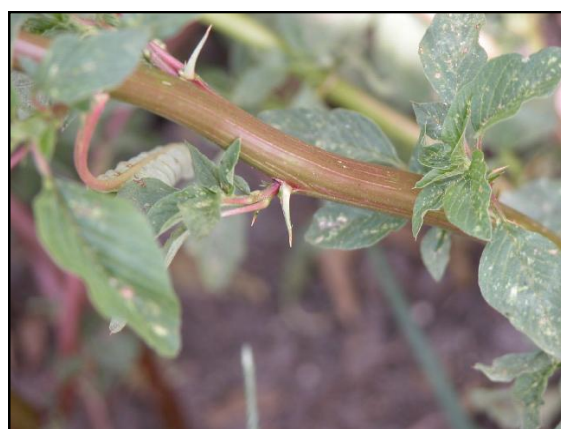

Dr. Patrick McCullough,
Extension Weed Scientist



Cattlemen's Forage Conference

Weed Management in the Hayfield

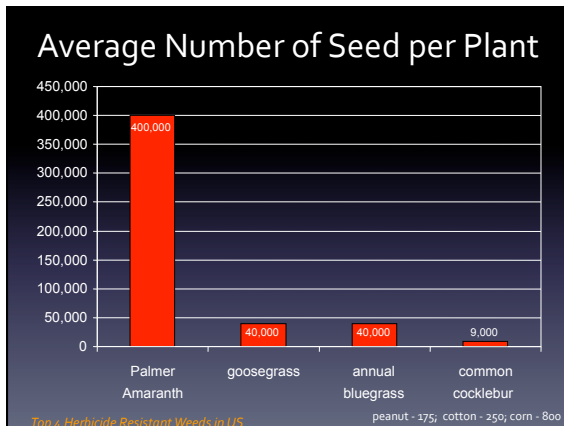

| Pigweed Control | | |
|----------------------------------|-----------------|---------|
| Common Name | Trade Name | Control |
| 2,4-D (and combination products) | various | G-E |
| aminopyralid (and combinations) | Milestone | E |
| dicamba | Banvel, Clarity | E |
| imazamox | Raptor | G-E |
| imazapic | Impose | G-E |
| imazethapyr | Pursuit | G-E |
| metribuzin | Sencor | G |
| metsulfuron (and combinations) | Cimaron, others | E |
| nicosulfuron + metsulfuron | Pastora | G-E |
| picloram + fluroxypyr | Surmount | G |
| triclopyr | Remedy | E |



Dr. Patrick McCullough,
Extension Weed Scientist

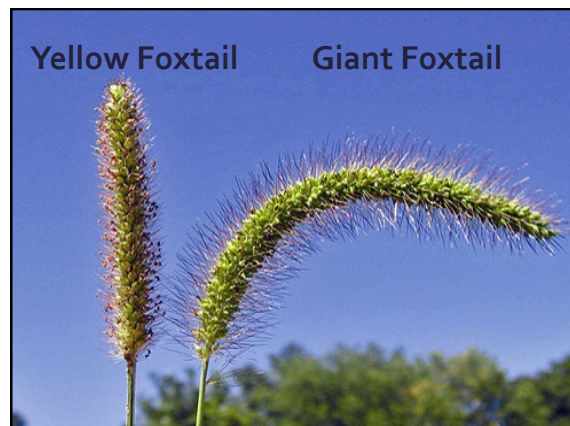

Cattlemen's Forage Conference

Weed Management in the Hayfield



Green and Yellow Foxtail Control

| Common Name | Trade Name | Control |
|----------------------------|------------|---------|
| imazapic | Impose* | G |
| imazamox | Raptor | F-G |
| imazethapyr | Pursuit | G |
| nicosulfuron + metsulfuron | Pastora | F-G |
| pendimethalin (PRE) | Prowl* | F |
| sethoxydim | Poast* | E |

*Grazing restrictions

Knotroot Foxtail



Dogfennel



Warm-season perennial
Cause major forage losses

- Late summer mowing can provide acceptable control or suppression
- Herbicides in spring/summer



Dogfennel Control

| Common Name | Trade Name | Control |
|-------------------------------|-----------------|---------|
| 2,4-D | various | F |
| 2,4-D + dicamba | Weedmaster | E |
| 2,4-D + picloram | Grazone P + D | G-E |
| 2,4-D + triclopyr | Crossbow | E |
| dicamba | Banvel, Clarity | E |
| metsulfuron | Cimaron | F-G |
| metsulfuron + 2,4-D + dicamba | Cimarron Max | G-E |
| triclopyr | Remedy | E |

Time applications based on dogfennel height, <18" = greater efficacy

Dr. Patrick McCullough,
Extension Weed Scientist



Cattlemen's Forage Conference

Weed Management in the Hayfield



| Horsenettle Control | | |
|-------------------------------|-----------------|---------|
| Common Name | Trade Name | Control |
| 2,4-D | various | P |
| 2,4-D + dicamba | Weedmaster | F |
| 2,4-D + picloram | Grazon P + D | G-E |
| 2,4-D + triclopyr | Crossbow | P-F |
| aminopyralid | Milestone | E |
| aminopyralid + 2,4-D | GrazonNext | E |
| dicamba | Banvel, Clarity | G |
| metsulfuron | Cimaron, others | P |
| metsulfuron + chloresulfuron | Cimaron Plus | P-F |
| metsulfuron + 2,4-D + dicamba | Cimaron Max | P-F |
| picloram + fluroxypyr | Surmount | E |
| triclopyr | Remedy | F |

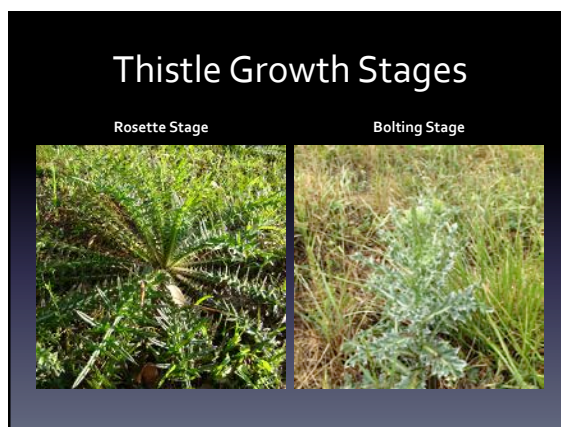

Dr. Patrick McCullough,
Extension Weed Scientist

Cattlemen's Forage Conference

Weed Management in the Hayfield

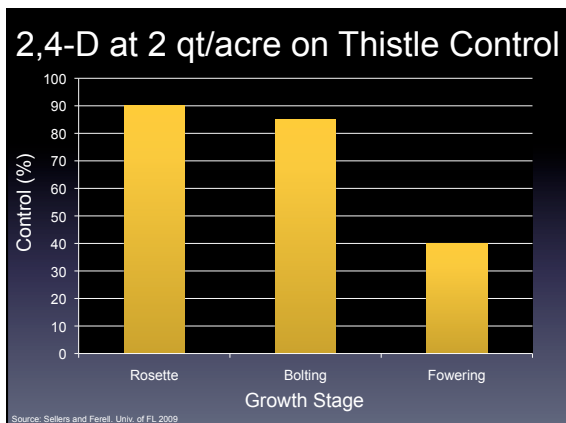

| Thistle Control | | |
|----------------------------------|-----------------|---------|
| Common Name | Trade Name | Control |
| 2,4-D (and combination products) | various | E |
| aminopyralid | Milestone | E |
| aminopyralid + metsulfuron | Chaparral | E |
| dicamba | Banvel, Clarity | G |
| metsulfuron | Cimaron, others | F |
| metsulfuron + 2,4-D + dicamba | Cimarron Max | G-E |
| nicosulfuron + metsulfuron | Pastora | G |
| picloram + fluroxypyr | Surmount | G |
| triclopyr | Remedy | E |
| triclopyr + fluroxypyr | PastureGard | G |

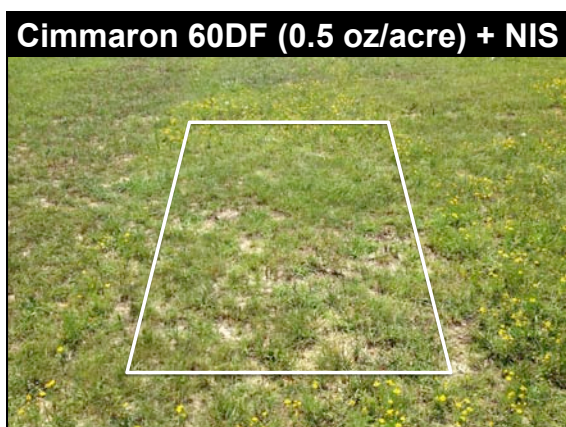

Dr. Patrick McCullough,
Extension Weed Scientist

Cattlemen's Forage Conference

Weed Management in the Hayfield



| Sneezeweed and Sicklepod Control | | |
|----------------------------------|-----------------|---------|
| Common Name | Trade Name | Control |
| 2,4-D | various | G |
| 2,4-D + picloram | Grazon P + D | G |
| 2,4-D + triclopyr | Crossbow | E |
| aminopyralid | Milestone | G-E |
| dicamba | Banvel, Clarity | E |
| imazapic | Impose | G |
| metsulfuron | Cimaron, others | G |
| metsulfuron + chlorsulfuron | Cimarron Plus | G |
| metsulfuron + 2,4-D + dicamba | Cimarron Max | G |
| nicosulfuron + metsulfuron | Pastora | G-E |
| picloram + fluroxypyr | Surmount | G |
| triclopyr | Remedy | E |



| Pastora + Glyphosate (Roundup) | |
|--------------------------------|-----------|
| Weed Species | Control* |
| Broomsedge | Poor |
| Fescue, Tall | Poor-Fair |
| Johnsongrass | Excellent |
| Plantain, Buckhorn | Excellent |

**Excellent = 90 to 100%, Good 80 to 89%, Fair = 70 to 79%, Poor = 69% or less



Dr. Patrick McCullough,
Extension Weed Scientist

Cattlemen's Forage Conference

Weed Management in the Hayfield

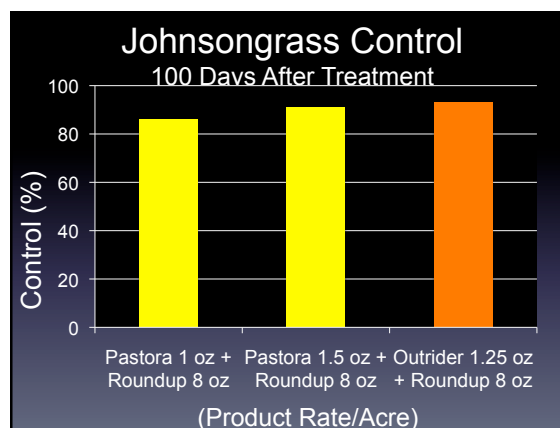

| Johnsongrass Control | | |
|----------------------------|------------|---------|
| Common Name | Trade Name | Control |
| imazamox | Raptor | F |
| imazapic | Impose | F-G |
| nicosulfuron + metsulfuron | Pastora | G-E |
| sethoxydim | Poast | G |
| sulfosulfuron | Outrider | E |

Johnsongrass Control

- Maximize herbicide application efficacy:
 - Johnsongrass is a minimum of 18 inches tall.
 - Prior to seedhead emergence.
 - Add a nonionic surfactant at 0.25% v/v.

Dr. Patrick McCullough,
Extension Weed Scientist

Cattlemen's Forage Conference

Weed Management in the Hayfield



Sandbur Control

| Common Name | Trade Name | Control |
|----------------------------|------------|---------|
| benefin (PRE) | Balan | G |
| imazapic | Impose | G-E |
| metribuzin | Sencor | F |
| nicosulfuron + metsulfuron | Pastora | F-G |
| pendimethalin (PRE) | Prowl | G |
| sethoxydim | Poast | G |

aminocyclopyrachlor

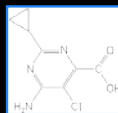

- New Active Ingredient
 - **Classification:** Pyrimidine carboxylic acid
 - **Mode of action:** Synthetic auxin
 - **Use:** Postemergence broadleaf weed control in grasses
- Active ingredient in new products
 - Rejuvra (+ triclopyr)
 - Invora (+ metsulfuron)

White Clover Control 5 Days After Treatment

June 2010 UGA Griffin



Catsear Dandelion 5 Days After Treatment

June 2010 UGA Griffin



aminocyclopyrachlor

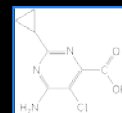

Roadside VM Products:

- Perspective
 - aminocyclopyrachlor + chloresulfuron
- Streamline
 - aminocyclopyrachlor + metsulfuron
- Viewpoint
 - aminocyclopyrachlor + imazapyr + metsulfuron
 - New Formulation will be available for cut stump treatments this year

Dr. Patrick McCullough,
Extension Weed Scientist

Cattlemen's Forage Conference

Weed Management in the Hayfield

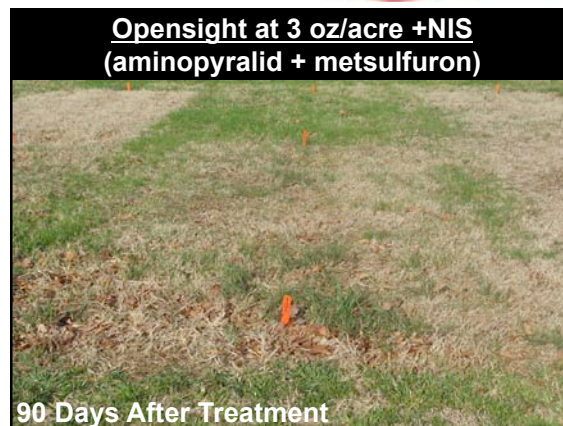

Questions

Dr. Patrick McCullough,
Extension Weed Scientist